Partitur

# Symphonic Fanfare

arrangiert für das Bläserensemble BORG Innsbruck

Martin Scharnagl

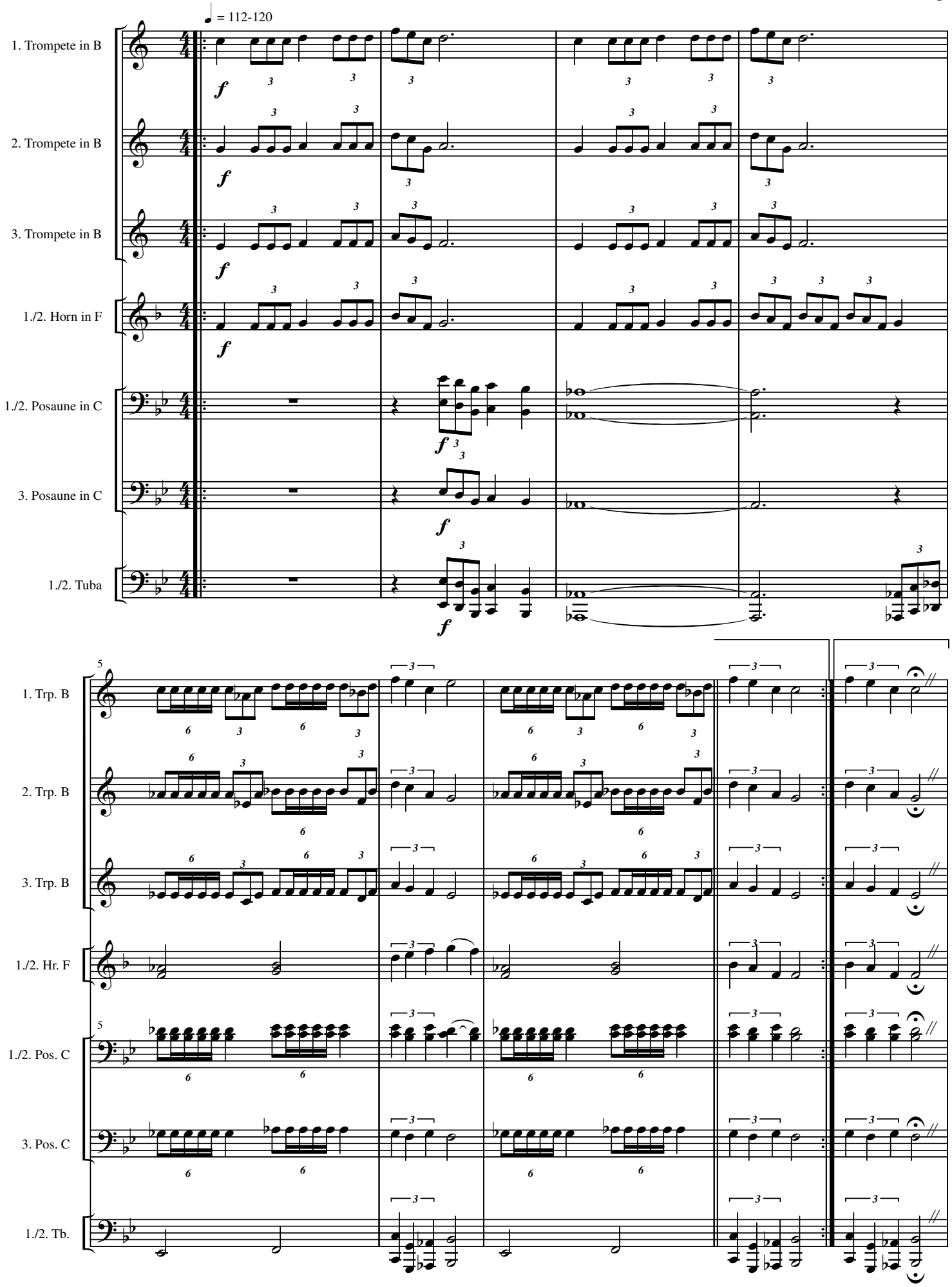


© 2007 by Martin Scharnagl