

# "Das Dorf in den Bergen"

- Ouvertüre für Blasorchester -

Martin Scharnagl

*Andante maestoso*

*Cantabile (etwas langsamer)*

*Allegro*

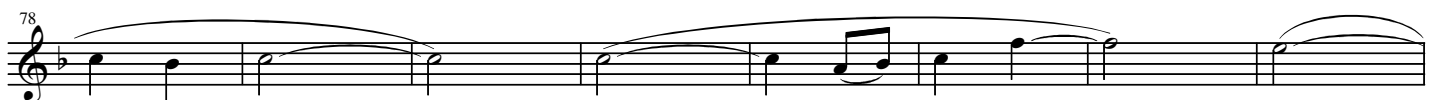
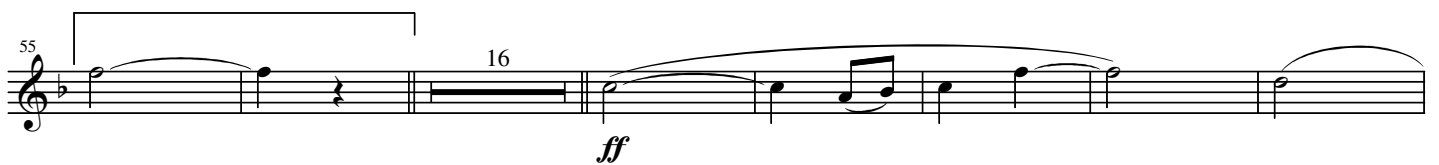

*Andante*

"Das Dorf in den Bergen" - 1. Flügelhorn in B

117 *mp*

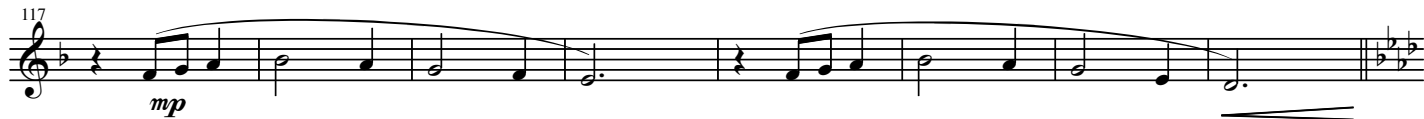

125 *mf*

132

*Andante espressivo*

139 *f*

*Allegro*

145 *rit.*

151 *ff* *fp*

159 *ff* *fp*

167 *ff* *ff*

